Anexa nr. 6
prin Decizia Consiliului Raional Ștefan Vodă
nr. 6/9 din 16 decembrie 2024
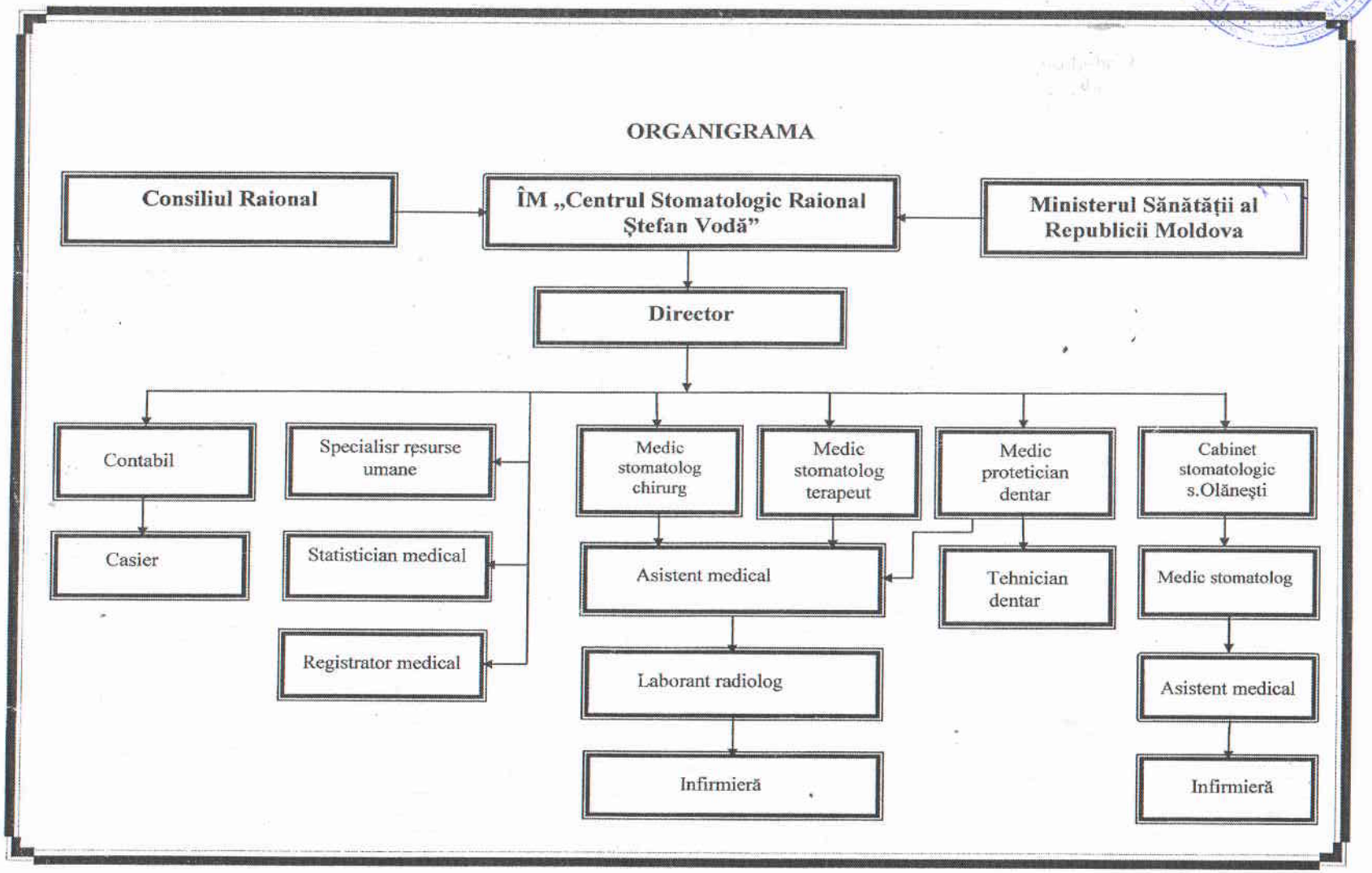
ORGANIGRAMA